



AGAPE

UNBRIDLED HOPE



2013

ANNUAL
REPORT

OUR VISION

We believe that lives can experience healing and joy in an environment where unconditional love and the wonderment of a horse connect, creating a haven for unbridled hope.



OUR MISSION

Agape cultivates personal growth by strengthening the mind, body, and spirit through unique horse-facilitated experiences.

2013 concluded our 27th year! Wow. What began in 1986, serving a handful of students each summer, has grown into a beautiful and marvelous charity serving more than 1,400 people.

Our name means “unconditional love” and this is our great and special purpose. We feel that the result of serving our riders through the wonderment and connection of a horse creates a strength and a hope that lasts far beyond one’s time at Agape. We have the honor and privilege of seeing our participants leave each week with what we call an “unbridled hope” for their future.

It is only due to the generosity of our donors and foundations that provide funding for programs, the success of our fundraising events, and the thousands of hours devoted by dedicated volunteers that allows Agape to thrive and grow. We all live in a world that is sometimes overwhelming in its complexity, but here is one very simple truth: when you support Agape, you have a direct and lasting impact on improving the quality of another person’s life. For this reason, we need you, and we are enormously grateful to you.

One of my heroes in life is Mother Teresa and she once said, “Give your hands to serve and your hearts to love.” Thank you for dedicating your hands to serving our riders and your hearts to loving them well. You - are changing Agape. You - are changing our community. And you - have changed me.

Thank you,

AMANDA BOCK
EXECUTIVE DIRECTOR



Agape Staff YEAR END 2013



Amanda Bocik
Executive Director



Cheryl Miller
Founder



Lyn Penfound
Bookkeeper & Instructor

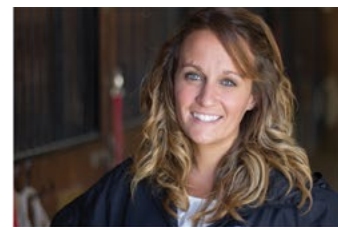

Jenny Esterday
Volunteer Director



Cody Bogard
Equine Coordinator



Scott Miller
Facilities Manager



Joe Sullivan
Stable Assistant



Luke Bogard
Stable Assistant

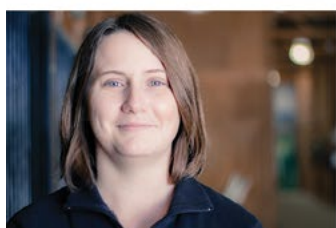

Trisha Egleson
Program Director



Deb Usher
Program Coordinator



Rachel Royston
Instructor



Barb Sparks
Instructor

Board of Directors YEAR END 2013

Cheryle Cosgrove, *Chairman*

Sara McClammer, *Vice Chairman*

Steve Petrick, *Treasurer*

Ben Wire, *Secretary*

Doug Sharkey

Emily Barker

Charles Hyde

Gregg Gordon

Lauren Paladin

Total served in 2013: 1419

Over 35 different diagnoses served!

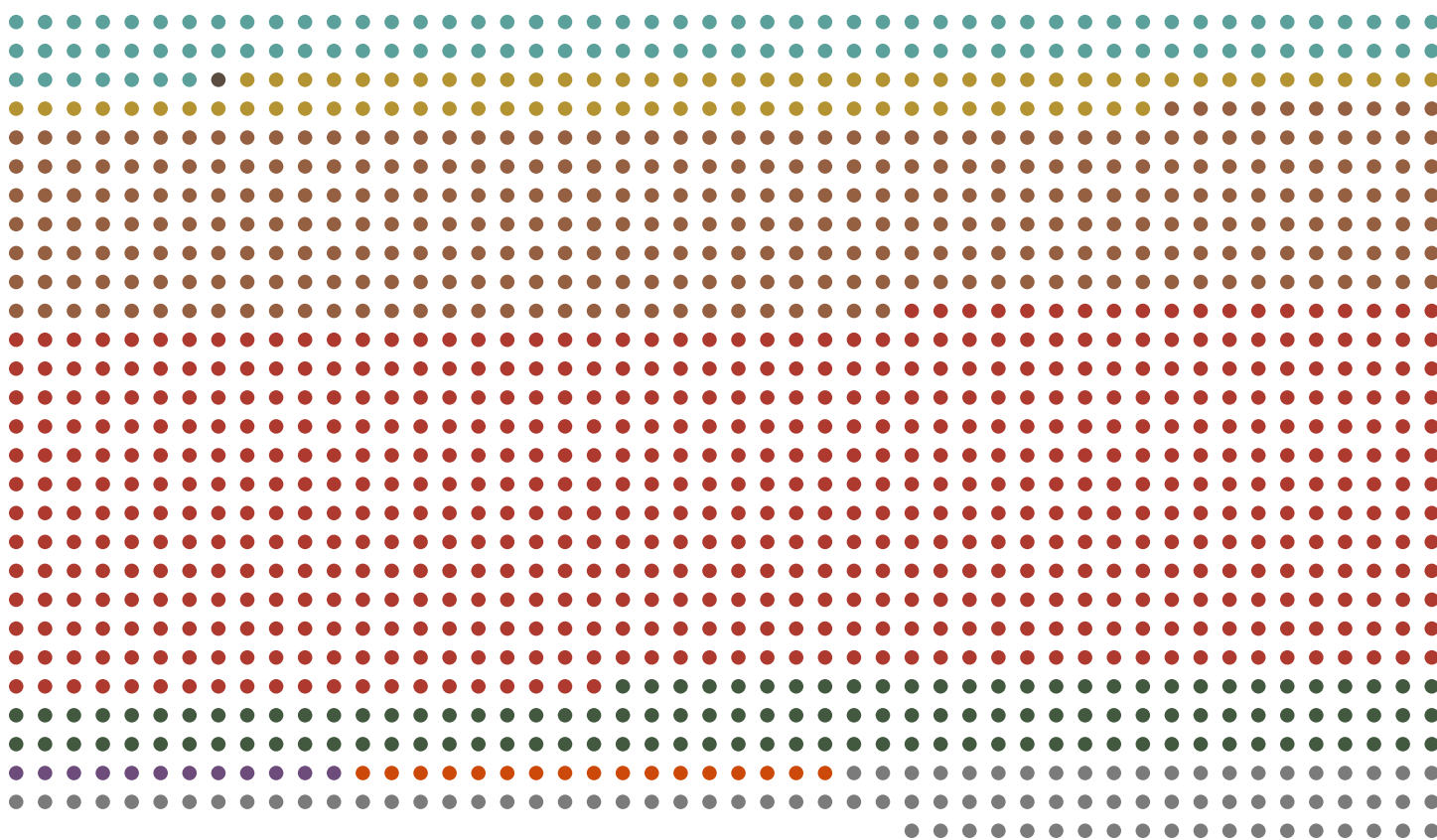

Therapeutic Riding Participants	107	Memory Lane Participants	129
Carriage Driving Participants	1	Unbridled Leadership Participants	12
Field trip participants	82	Volunteer Lessons	17
Character Development Participants	341	Special Events	90
Mini Visit Participants	640		

Number of lessons by program

Mini visits:	8	Field Trips	11
Therapeutic Riding:	2,067	Volunteer Riding	166
Carriage Driving:	8	Memory Lane	11
Equine-Facilitated Learning & Character Development	2,318	Leadership Development	1



Organizations Served in 2013



SCHOOLS

- IPS
- Noblesville Schools
- ISBVI
- Hope Academy
- Hamilton Southeastern Schools



CHURCHES

- Grace Community Church
- Beth-el Zedeck



HEALTH ORGANIZATIONS

- Lutheran Child and Family Services
- Prevail
- St. Vincent's Anderson Center (Day School and Residential Program)
- Fairbanks
- Damar



NURSING HOME

- Joy's House
- St. Paul's Hermitage
- Kindred Transitional Care and Rehabilitation Bridgewater
- Manor Care Health Services
- Carmel Health and Living
- American Senior Communities
- Home Instead Senior Care



COMMUNITY

- Urban Outreach
- AYS, Inc
- John H. Boner Center
- East 10th St. UMC
- The Julian Center
- Edna Martin Christian Center
- LYN House
- Shepherd Center
- Latino Youth in Leadership
- YMCA



Success Story

It is my privilege to introduce you to Lilly and Jitterbug, her noble steed. Lilly is an amazing six year old who has encountered more than her fair share of challenges in her young life. These challenges led to reactive attachment disorder (RAD). This means that, for Lilly, building positive relationships based on trust, love, and stability is an ongoing learning process. For children with RAD, this process takes an incredible amount of bravery as they put their hearts on the line to reach out just one more time and connect with someone who they hope will be a friend. In Lilly's case, that friend is a small, bay, quarter-pony named Jitterbug.

Each week, Lilly and her adoptive mother travel to Agape for her riding lesson. Lilly takes an incredible amount of pride in caring for her "Bug" and is fiercely independent. It doesn't matter that Jitterbug, even as a pony, is so much taller than her. She simply finds a step stool so she can reach his back for grooming. It doesn't matter that the saddle is ungainly and heavy. She will find a way to bring it down the barn aisle. It doesn't matter that there are 18 other horses on our property. Jitterbug is hers.

"I have never seen her have such true peace and joy over any one thing. She seems to be so free and peaceful while riding. The gentleness and love that she demonstrates for him is unlike anything I have seen her exhibit..."

- Lilly's mother

This is a significant milestone for Lilly. Not only does it signify a new connection, it is an archetype for future relationships. With Jitterbug as an intermediary, Lilly is learning how her actions impact his responses. How kindness and patience rather than frustration or anger can change the outcome of a disagreement. As Lilly's mother stated, "I have never seen her have such true peace and joy over any one thing. She seems to be so free and peaceful while riding. The gentleness and love that she demonstrates for him is unlike anything I have seen her exhibit. She had an instant bond to Jitterbug and is so proud..."

We are honored to be a part of Lilly's life story, especially at a time when she is exploring a new world filled with potential friendships and joy.





Volunteer Highlights

Our volunteer program is an integral part of Agape's continual growth and sustainability. Our daily lessons heavily revolve around our volunteers and the time they donate to Agape. Their commitment to our horses, students, family and staff is crucial to our organization. Our riders, donors and volunteers are the heart of our organization and we could not survive without their continual support.

The volunteers of Agape, through their commitment and dedication, were able to donate 9,847 hours to partner with Agape in it's mission to bring joy to the families we serve. Through their selflessness we were able to serve over 1,400 families in 2013. We cannot thank our loyal volunteers enough for the service they've done for Agape in 2013!



Total Number Hours Donated: **9,847 hours** = \$218,012!

FEMALE VOLUNTEER OF THE YEAR

Melinda Kean

MALE VOLUNTEER OF THE YEAR

Danny Keough

VOLUNTEER DUO OF THE YEAR

Kim and Amanda Phan

TEEN VOLUNTEER OF THE YEAR

Jaci Zook

NEW VOLUNTEERS OF THE YEAR

Bern and Kathy Lytle

COWGIRL OF THE YEAR

Pat Rew

OUR HERD

14 Horses and 6 Miniature Horses

2013
Horse of the Year

JIM!

New Horses Who
Joined Our Team in
2013

**AUGGIE, DARLA,
TED AND JIM**

Retired Horses
in 2013

**DOTTY, NICK,
SHEBA, COWBOY
AND PATTY**

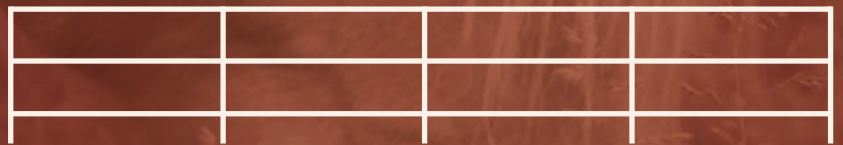

FINANCIAL BREAKDOWN

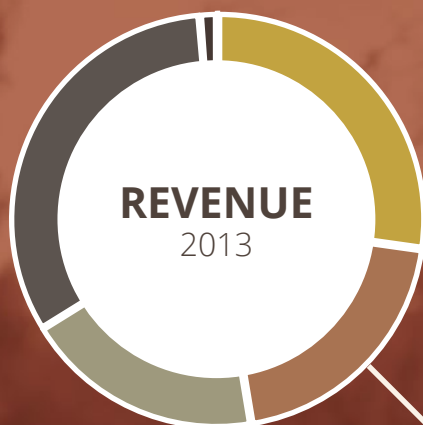

- 2013 OVERVIEW -
REVENUE = \$500,156
EXPENSES = \$496,941

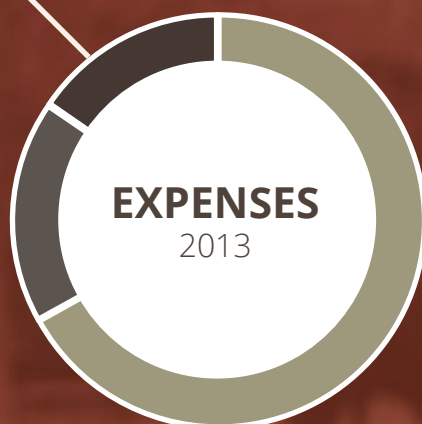

2013 REVENUE \$500,156

● PROGRAMS - \$136,169	28%
● GRANTS - \$100,797	20%
● SPECIAL EVENTS - \$94,114	9%
● DONATIONS - \$162,028	32%
● ENDOWMENT - \$6853	1%
● OTHER - \$195	0.4%

2013 EXPENSES \$496,941

● PROGRAM - \$332,582	67%
● FUNDRAISING - \$87,654	18%
● M & G - \$76,705	15%

2013/2012 COMPARISONS

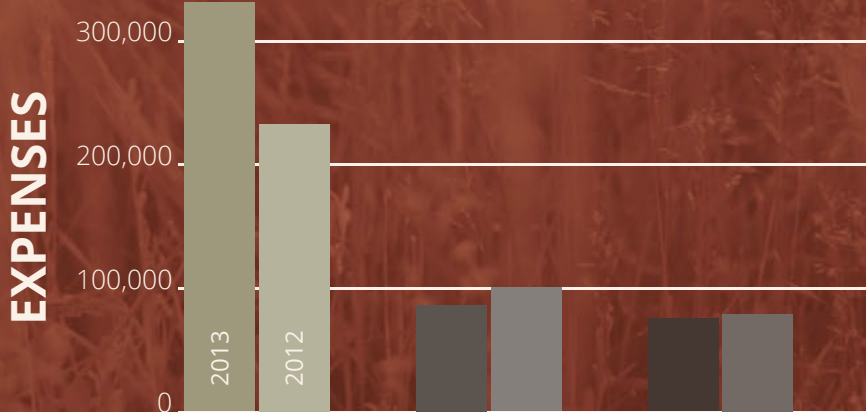
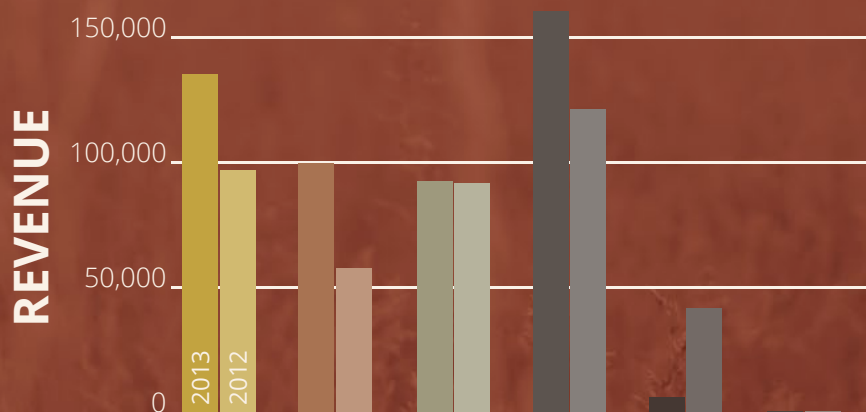

2012 REVENUE \$415,968

● PROGRAMS - \$98,112	24%
● GRANTS - \$58,709	14%
● EVENTS - \$92,841	22%
● DONATIONS - \$122,493	29%
● ENDOWMENT - \$42,943	10%
● OTHER - \$69	0.3%

2012 EXPENSES \$415,058

● PROGRAM - \$233,728	56%
● FUNDRAISING - \$100,978	24%
● M & G - \$80,352	19%

THANK YOU FOR DONATING IN 2013!

Circle of Champions

Multi-Year Giving Society

Gift of Healing

\$1,000 for 3 years

Charley and Sheryl Hutchins
Janet and Sam Sato
Matt and Julia Shelp
Raena Goldberg
Teresa and Barry Easterday

Gift of Hope

\$5,000 for 3 years

Ben and Doneta Wire

Triple Crown Club

\$25,000 and over

Michael Kacer and Tacy Decker-Kacer

Grand Champion Club

\$10,000 - \$24,999

Herr Family Foundation
Hoover Family Foundation
Lilly Endowment, Inc.
Stephen and Mary Birch Foundation, Inc.
The E.A. and Francis Reichart Charitable Foundation

Hunt Club

\$5,000 - \$9,999

Central Indiana Community Foundation
Charles and Peggy Stuart
Crosser Family Foundation
Forum Credit Union
Indiana Sports Corporation
Michael and Stacy Miller
Miles Young
Nicholas H. Noyes Jr. Memorial Foundation
The Indianapolis Foundation

Trail Blazers Club

\$1,000 - \$4,999

Amanda and Adam Bocik
Autism Advocates of Indiana, Inc.
Barnes & Thornburg LLP
Barry and Teresa Easterday
Biddle Memorial Foundation
Bill Uhrig and Anastasia Vournas
Cargill Incorporated
Caroline and William Godfrey
Charles and Sheryl Hutchins
Cheryl & Jerry Miller
David Cooper

Diane Goodwin
Doneta Wire
Doug and Anne Sharkey
Experian
Glick Family Foundation
Grace Community Church
Indiana Farmers Mutual Insurance Company
Indiana Youth Institute
Junior League of Indianapolis
Karen Emmerson
Kathryn Benson
Kevin Garner
Key Foundation
Matthew Shelp
Melinda Kean
Morgan Stanley Foundation
Patricia and Kelly Young
Rick and Carol Briggs
Ronald Krodel
Schulstad Family Foundation
Sealed Air Corporation
Steven & Cheryle Cosgrove
Susan Morse-Poynter
Tangent Labs, LLC
Tina Anderson
United Hope Foundation, Inc.
William and Kathryn Diener

Fox Trotters Club

\$500 - \$999

Appnuity, LLC
Cary and Debi Teeple
Cosgrove Partners
Danny Keough
David Lindsey Sr.
Emily Barker
Kelly and Jill Young
Larry East
Michael J. Surak
Northview Christian Life Church
Randall and Regina Riggs
Roland and Deb Usher
Sagamore Gas and Appliances
Sallee and Charles Roach
Steve and Betty Petrick
The Capital Group Companies Charitable Foundation

Wranglers Club

\$1-\$499

Aaron Burns
Age Successfully
Alerding CPA Group
Althea McKenzie
Amanda Knussman
Amanda Mulroony
Amy Jo Preston-Wagner
Andrew Ginter
Angela Turley
Angelica Kellogg

Angie Landon
Anne C Schrand
Annie Raeder
Anthony Levi
Aragorn Thacker
Ashley McCreary
Ashley Petrick
AYS
Barb and Larry Sparks
Barbara Abramowski
Barbara Paladin
Beth Schweigel
Betty and Bud Fleming
Beverly and John Todd
Beverly and Les Combs
Blaine Dinwiddie
BLASTmedia
Blue & Co. LLC
Bradley W. Hulse
Brian & Jennifer Swinehart
Brian Hipp
Brice and Katie McPherson
Bryndon Preston
Byrne Enterprises
Caleb Brown
Candice Tremps
Carol and Steve Wakefield
Carol Jurczewski
Carolyn Fisher Vanluchene
Carolyn Moore
Carrie and Scott Renner
Carrington McDowell
Catherine Hartowicz
Cathy Anderson
CE Quandt
Central Indiana Insulation, LLC
Chad Bruick
Charles Burtch
Charles Hyde
Charles Rasmussen
Charmaine Cota
Chi Teck Lee
Christopher Bielefeld
Chris Abriani
Chris and Cindy Kernan
Chris Hellman
Chris Keough
Chrissie Duncan
Christina Jones
Christine and Christopher Lanane
Christopher Teeter
Cindy and James Ulm
Circle City Rebar, LLC
Cody Bogard
Collin Hayden
Conner Insurance
Craig and Sara Williams
Curtis Storer
Custom Touch Irrigation, Inc
Cynthia Tharp
Dan and Lynn Baize
Daniel and Cathy Dunn
Daniel Miller
David and Marie Klingerman



David and Patricia Reed
David Baird
David Ellis
David Eskenazi
David Hanks
David Whiteman
Deb Deryckere
Debbie Myers
Deborah Knoth
Debra Rushton
Delaware Design LLC
Demetrice Walker
Denise Dye
Diana Ball
Diane and Steven Quear
Diane Schaaf
Donald Whiteman
Donna Susens
Doug and Marian Carey
Douglas Peterson
Dr. and Mr. Polly and Wayne Nicely
Dr. Richard Gluckman M.D.
Duke Realty Matching Gifts
Eileen Smith
Eldon and Elaine Palmer
Eli Lilly Federal Credit Union
Elijah Halvorsen
Elizabeth Bracken Wiese
Elizabeth Fry
Elizabeth Taylor
Emily Gorrell
Equus Now
Eric Robinson
Erik Cooper
Eugene Schulstad
ExactTarget
First Farmers Bank & Trust
Flanner and Buchanan Funeral Centers
Gary and Beverly Reynolds
Gary and Sharon Walker
Gary Birch
Gary Rintz
Gerald Egleson
GoodCents
Gordon Homes Jr
Greg Dugger
Greg Kuharic
Gregg Gordon Esq.
Gretchen Lempio
Harlan Neawedde
Heather Chapman
Hinkle Creek Elementary School
Hoover Hull LLP
Howard and Mary Jane Meeker
Indiana Blind Children's Foundation
Ivy Tech Community College - Kokomo
Jackie Coleman
James and Kelly Lopee
James Hagen
Jan Noelle
Jane and Roger Carey
Janette Garner
Janna Beale
Janssen Veterinary Clinic
Jason Fried
Jeff Dowden
Jeff Nickloy
Jeffrey and Katherine Kelsey
Jennifer and Mark Budreau
Jennifer Barker
Jennifer Harmon
Jennifer Hinderer
Jennifer Noblin
Jennifer Zelhart

Jeremy Flatter
Jerry and Deborah Skomp
Jerry and Sandy Rosenberger
Jesamyn Rayman
Jessica Finney
Jill Plummer
Jill Thierwechter
Jo Marks
Joan Hobbs
Jon Abernathy
Joseph and Meri Boosel
Joseph and Shirley C Sullivan
Joseph Scott
Joseph Tucker
Joshua Vernon
JP Morgan Chase Foundation
Judith Ancil
Judith Martin
Julia and Everette Moore
Julia Catherine Culbertson
Julianne Allen
Julie Cabral
Julie Gaughan
Julie Lingren
Julie Waddell
Karen A. Hawkins
Karen Wright
Karl Zachmann
Karrie Dietzen
Karyn Prine
Katherine Custer
Katherine L. (Kit) Russell
Kathie Goodwin
Kathleen and Daniel McKenney
Kathryn and John Carpenter
Kathryn Hudson
Kathryn Weigant
Kathy Pettijohn
Kathy Venable
KBIC, LLC
Keith & Faith Gates
Kelley and David Croft
Kelvin Riley
Kendra Casselman
Kerry Creek
Kim Jewett
Kimberly A. Wolfert
Kookie Wright
Kristin Kaselonis
Kyle Simmerman
Lani Zabor
Larry Erb
Laura Bunyon
Lauren Paladin
Laurie Hardin
Lee Coomler
Leeanne Garrett
Leslie Richardson
Linda Bergsman
Linda Heald
Linda Hildebran
Linda Meyer
Linda N Lee
Linda Whipp
Lindsay Kisby
Lindsey Burns
Lisa and Nicholas Fohl
Lisa Beals
Lisa Kinedinst
Lisa Kohli
Lisa Petersen
Lori Antony
Lori Patterson
Lori Sherman

Luann Van Campen
Lucinda Railer
Luke and Sally Kenley
Lyn and Allin Penfound
Lynn Skochdopole
Mariam Ehsani
Mariam Nifong
Mark Loveless
Mary Kay Gibson
Mary Kinser
Mary Miller
Mary Miller and Robert Pendexter
Matt Merer
Melissa Bear
Merrill Lynch
Michael and Kathy Birk
Michael Tucker
Michel Lankford
Michele and Carl Bolf
Michele Milrod
Michelle Ancil
Michelle Andrews-Secrest
Mike and Maureen Bell
Mike Pepe
Mr and Mrs Cohen
Mr. & Mrs. R. Thomas
Mr. and Mrs. John Custer
Mr. and Mrs. R. Morris Adams
Mr. and Mrs. William Grube
Nancy and Jerry Harshbarger
Nancy Plummer
Pam and Ted Lorts
Pamela Hale
Pamella Erickson
Pat and Thomas Anderson
Pat Rew
Patricia and Merle Larson
Patty P. Meister
Paul Giefing
Penwell Insurance
Peyton Ramey
Phil G. and Peggy Nolting
Phillip Stumme
Phyllis Baade
Phyllis Dwenger
Ramona and Brett Arrick
Randal Hardy
Randee Owens
Ray Hamel
Rebecca Requarth
Rhonda Alexander
Rhonda Mewhinney, Grace Kids
Company
Richard and Sieglinda Smith
Richard Kidwell
Robert and Elaine Carter
Robert and Jean Thompson
Robert and Michelle Kincade
Robert Campbell
Robert Cline III
Robert Pensec
Ron and Madie Goeller
Ron and Meg Blevins
Rosanne Debats
Russ Denstorff
Russ Wagoner
Ryan Black
Ryan Keough
Sabrina Green
Sandra and Kendal Nagy
Sandra Lowe
Sarah Erb
Sarah Jerrell
Sarah Knoth

Scott Miller
Sharon Strippoli
Sharyl Hynes
Sherry Quinn
Sonia and Michael Schatzeih
Stan and Joanne Hostetter
Stephanie and Jay Wilson
Stephanie Speck
Sue Meggenhofen
Sue Thompson
Susan and Thomas Allinson
Susan Ferguson
Susan Pratt
Tabitha Lehman
Tamara Cata Lawson
Tamera Brown
Tara Talley
Teresa and Gregory Jones
Terry Wolak
Theresa and Thomas Degenkolb
Thomas and Jane Wing
Thomas Glassley
Thomas Hagemann
Thomas Reisinger
Thomson Reuters
Tina Weldon
Tina Wright
Tipton County 4-H Council
Todd Hacker
Tom Dodd
Toni and Stuart Morgenstein
Tony Holtzman
Trisha Egleson
Vicky and Paul Okamoto
Wayne and Shelly Siek
Wende and Norman Thompson
Wilcox Environmental Engineering
William and Eileen Smith
William and Kathleen Hannah
William and Mary Ann Maxwell
William Hendrickson

Tributes

Adelaide Miller
Ann Fry
Charles and Dorothy Stuart
Duke - the horse
Glenn R Poehner
ISBVI
Janna Beal
Joseph Alexander
Kay Ann Coy
Kay Becker
Kelli Kizzee
Kenny Wood
Lauren Campagna
Mary O'Brien
Megan M Smith
Michelle Ancil
Penny A Krodell
Peyton Medlin
Phyllis Whitver
Prevail
Special Olympics of Hamilton
County
St Vincent Anderson Center
Trudy Paul

